

A/159 30/74 2/93

Planning Permit No. **APPROVE**
 SUBJECT TO THE CONDITIONS IN THIS OFFICE LETTER.
 No. A/19733/93 Date 10/93

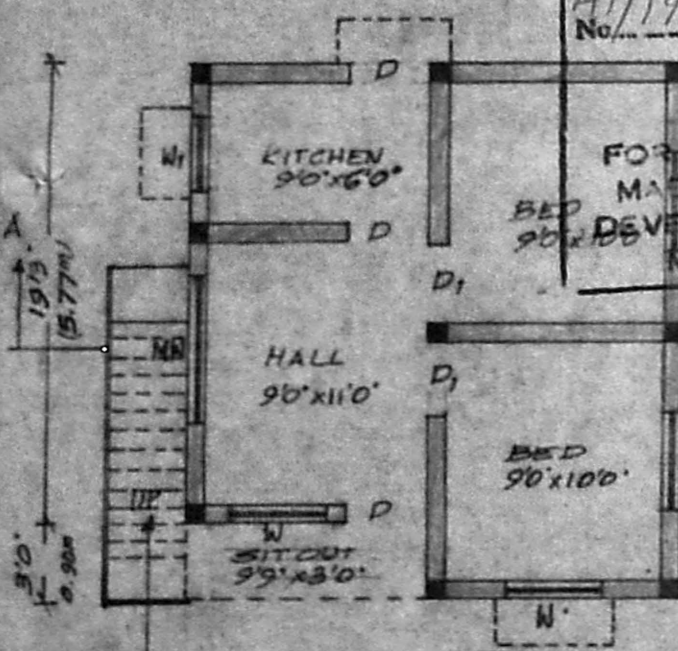

PLAN SCALE 1:100

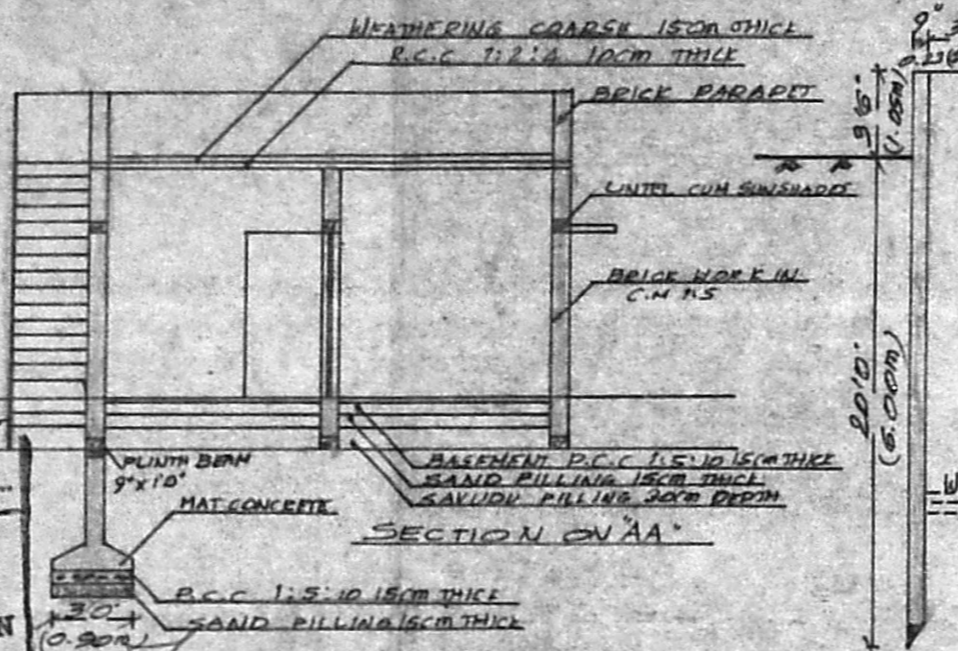

SECTION ON AA

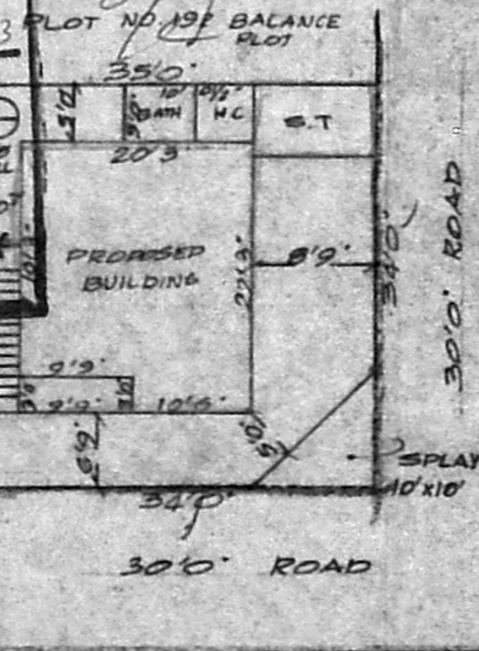

SITE PLAN SCALE 1:200

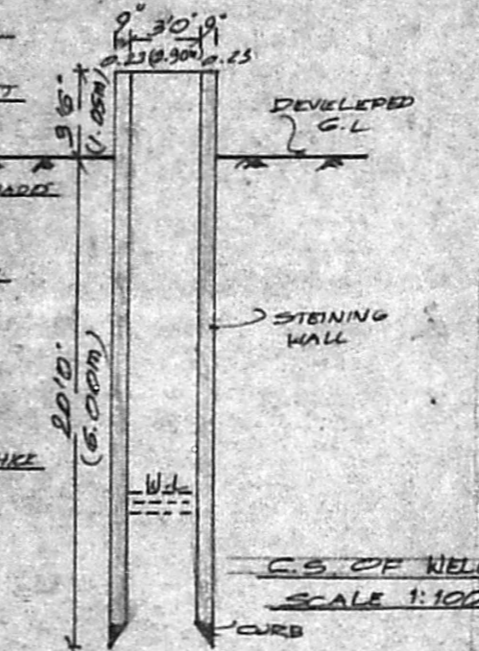

C.S. OF WELL SCALE 1:100

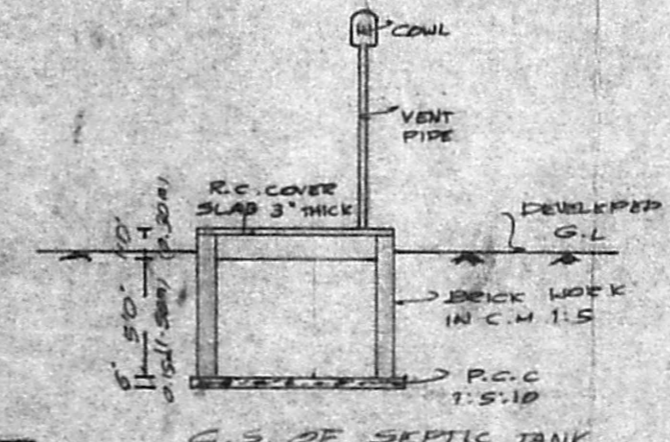

C.S. OF SEPTIC TANK

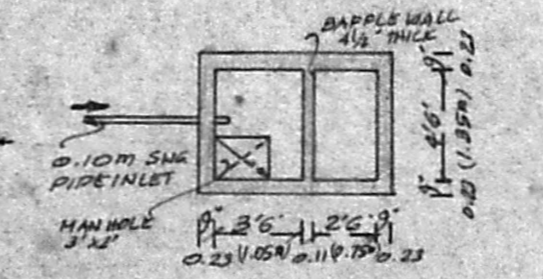

PLAN OF SEPTIC TANK SCALE 1:100

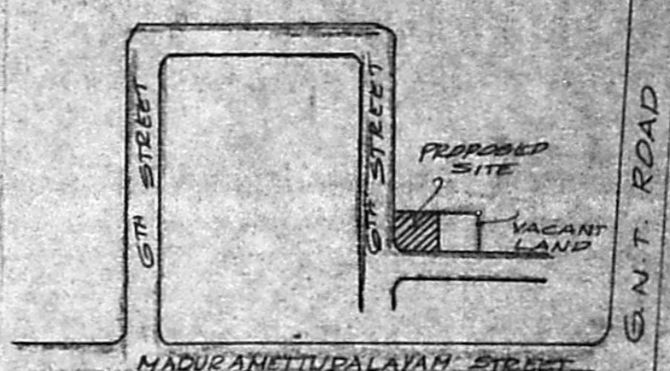

KEY PLAN (NOT TO SCALE)

Scouting plan
 A/19733/93

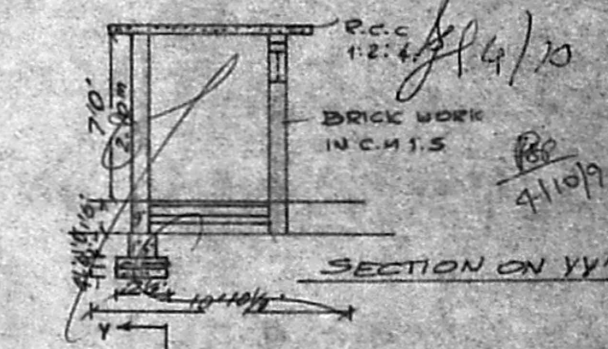

ELEVATION

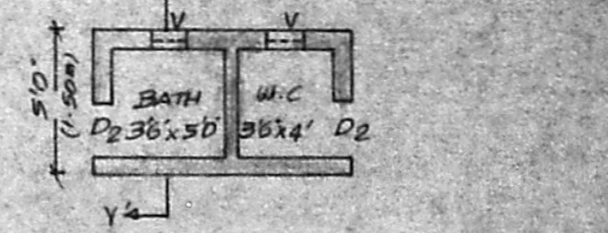

PLAN OF W.C AND BATH SCALE 1:100

INDEX	SIZE	DESCRIPTION
D	1.00 x 2.10M	C.W. MAIN DOOR
D ₁	0.91 x 2.10M	C.W. DOOR
D ₂	0.75 x 2.10M	C.W. DOOR
MW	1.80 x 1.20M	C.W. MAIN WINDOW
W	1.20 x 1.20M	C.W. WINDOW
W ₁	1.20 x 0.90M	C.W. WINDOW
V	0.45 x 0.60M	C.W. VENTILATOR

AREA STATEMENT	
TOTAL AREA OF THE LAND:	1173.56 Sq. Ft. 109.01 Sq. M.
TOTAL AREA OF THE BUILDING:	450.56 Sq. Ft. 41.87 Sq. M.
LEGEND	
	PROPOSED BUILDING
	SITE BOUNDARY
	EXISTING ROAD

LICENSED SURVEYOR
E. Kamalakannan
E. KAMALAKANNAN, D.C.E.
 Consulting Civil Engineer,
 Licensed Surveyor No. 1,
 Madhavaram Town Ship,
 No. 58, Redhills Road,
 Lakshmiapuram, Madras-99.

PROPOSED GROUND FLOOR BUILDING OF
 MR. S. PREMKUMAR AT PLOT NO.: 192 PART
 SURVEY NO.: 635/3B 1C IN MADURAMETTUPALAYAM
 L.O. APP. NO. 73/70, MADHAVARAM TOWNSHIP
 SAIDAPET TALUK, CHENGAI M.G.R. DISTRICT.
 OWNER SIGNATURE
S. Premkumar